

© This plan remains the property of PGM Constructions and must not be copied or duplicated without approval from PGM Constructions.

FLOOR AREAS	
RESIDENCE	171.5 m ²
OUTDOOR LIVING	33.9 m ²
PORCH	8.1 m ²
CARPORT	35.8 m ²
TOTAL AREA	249.3 m²

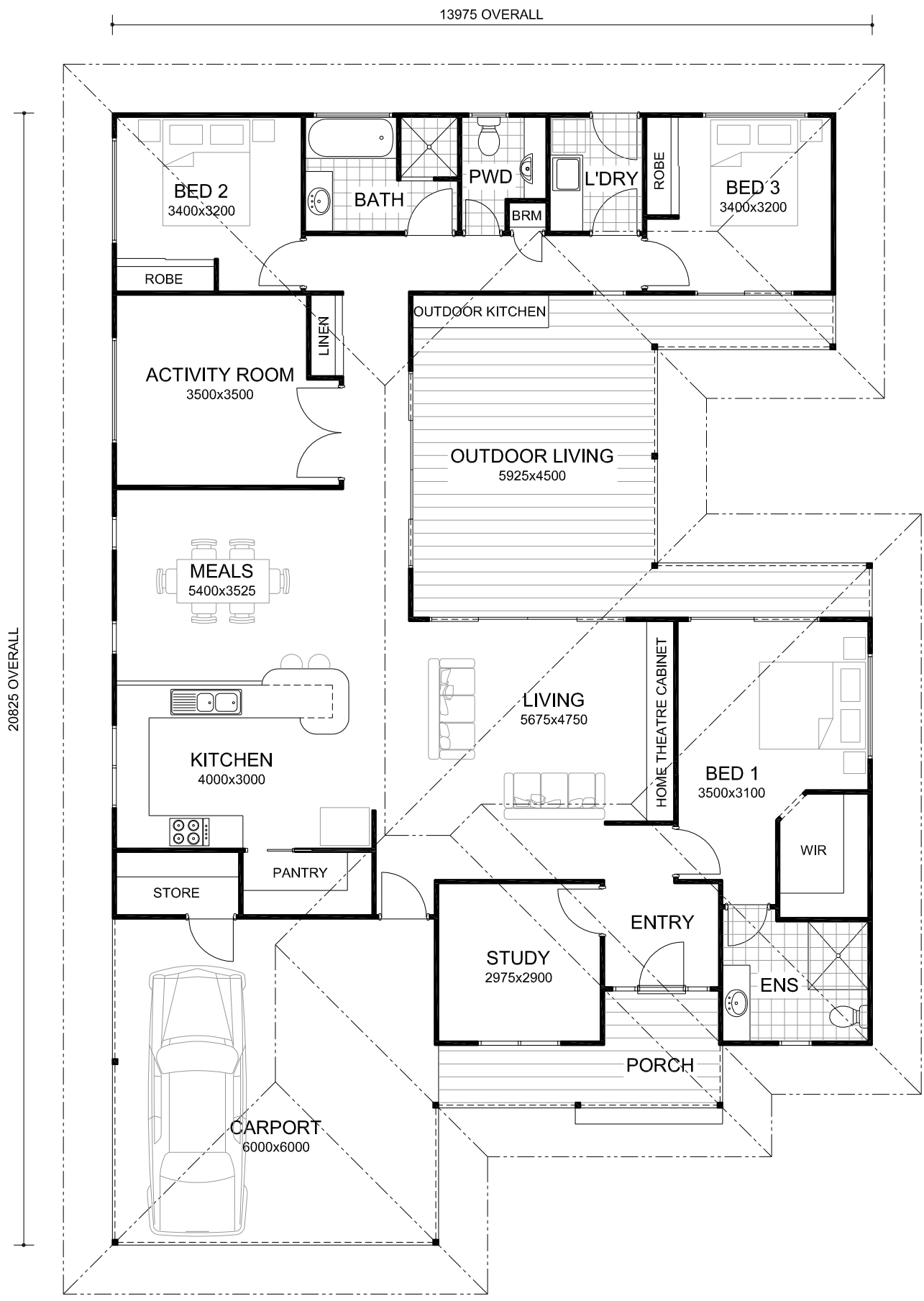

FLOOR PLAN

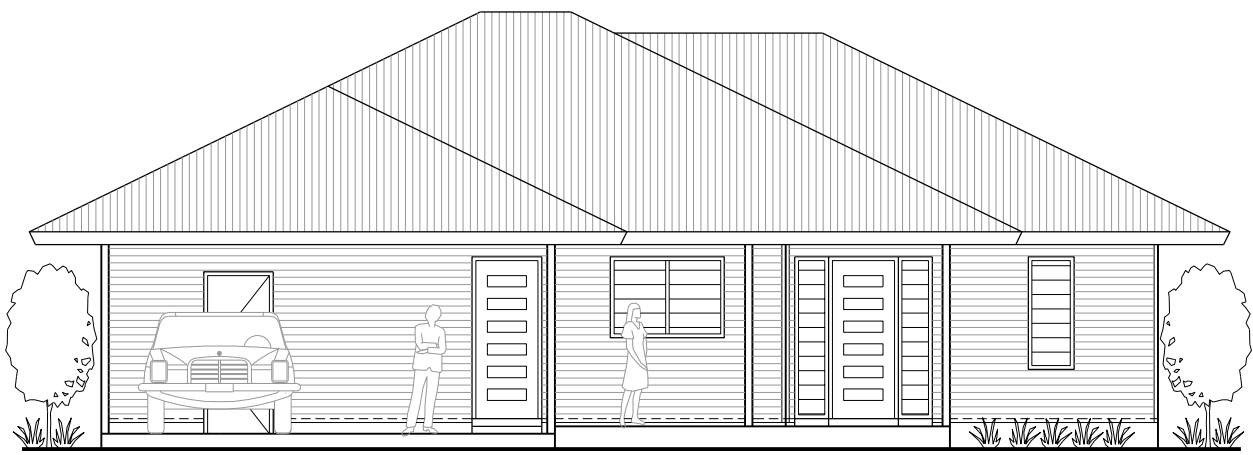

ELEVATION

PGM CONSTRUCTIONS Phone: 9192 6561
www.pgmconstructions.com.au

THE MADDISON III
 Features large outdoor living area, 3 bedrooms & study, 2 bathrooms & powder room, plus activity room. (Suits Broome North Subdivision)