

© This plan remains the property of PGM Constructions and must not be copied or duplicated without approval from PGM Constructions.

FLOOR AREAS	
RESIDENCE	164.5 m ²
OUTDOOR LIVING	37.9 m ²
PORCH	6.5 m ²
CARPORT	35.8 m ²
TOTAL AREA	244.7 m²

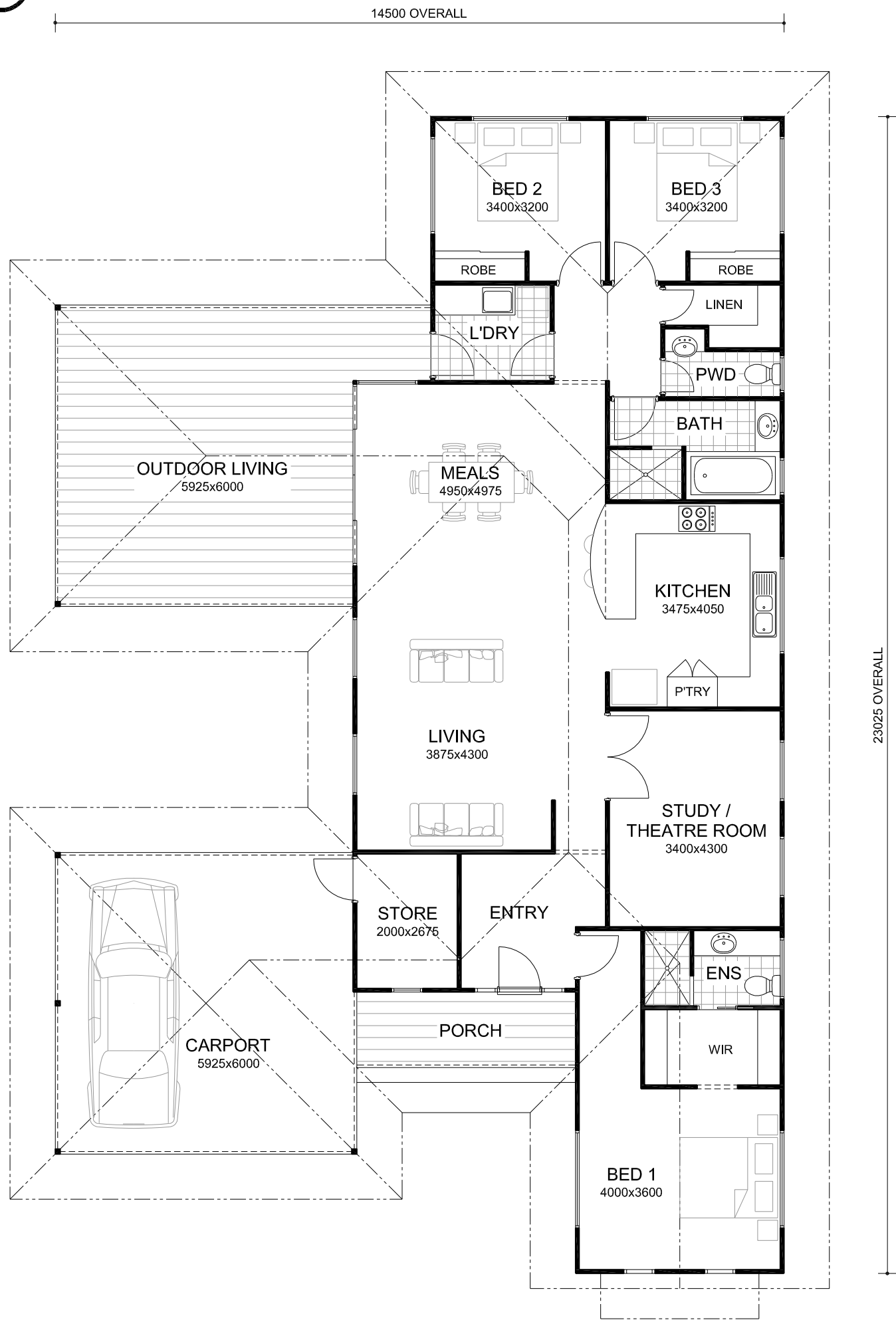

FLOOR PLAN

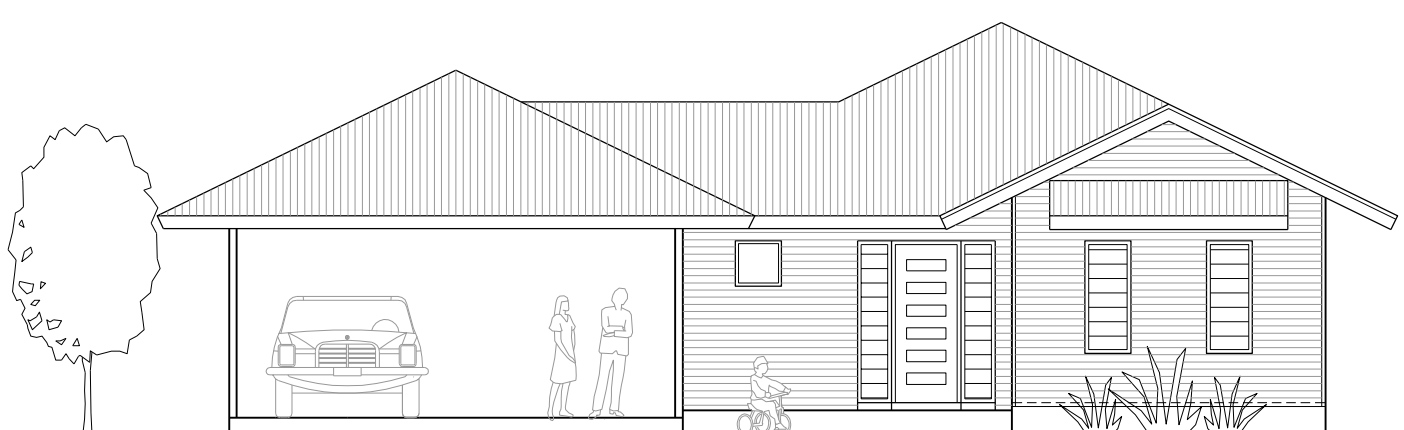

ELEVATION

PGM CONSTRUCTIONS Phone: 9192 6561
www.pgmconstructions.com.au

THE JORJA
 Features large outdoor living area, 3 bedrooms & study / theatre room, 2 bathrooms & powder room.
 (Suits Broome North Subdivision)